

306295 30 Gymnasium Beetzendorf

306295-Unterrichtsbeobachtung SJ 2014/2015
Erfasste Fragebögen = 108

Auswertungsteil der geschlossenen Fragen

Legende

Fragetext

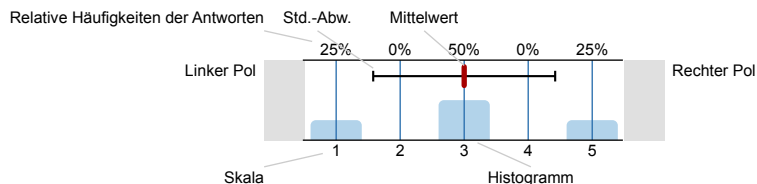

1. Allgemeine Angaben:

Schuljahrgang:

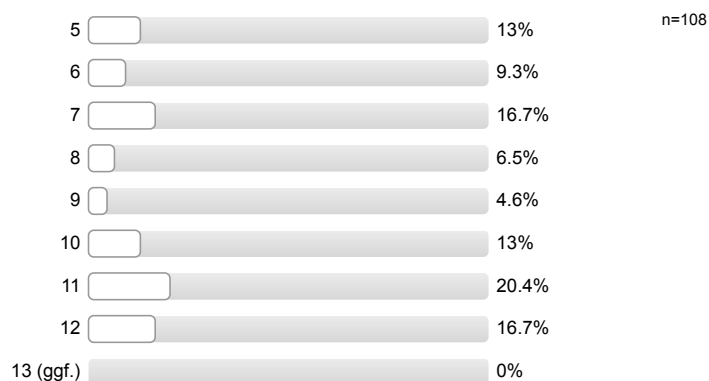

Bildungsgang:



Fächer:

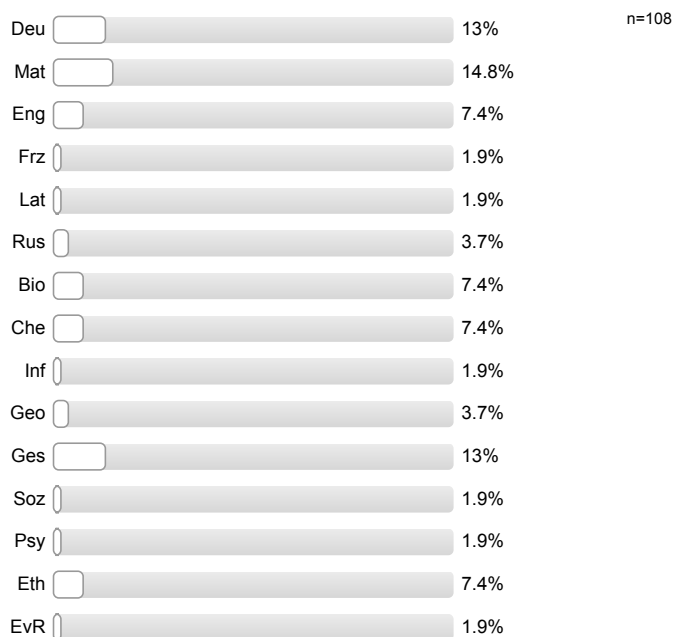



2. Unterrichtsort:

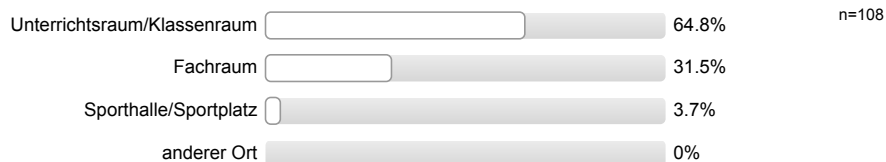

3. Medieneinsatz:

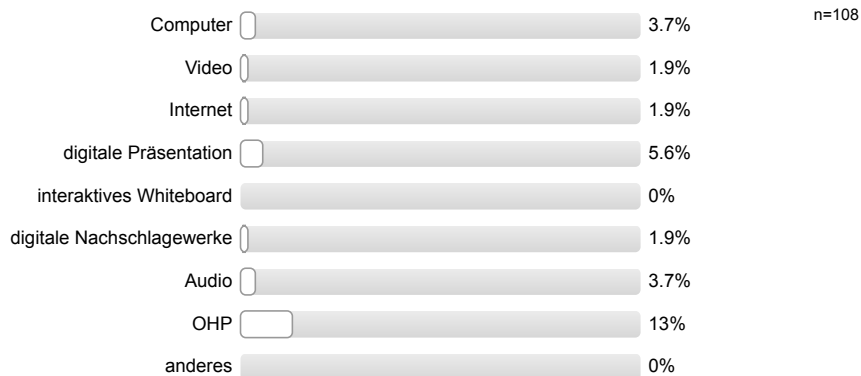
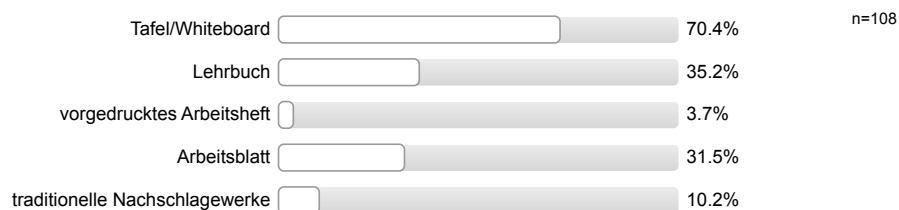

4. Unterrichtsgestaltung:

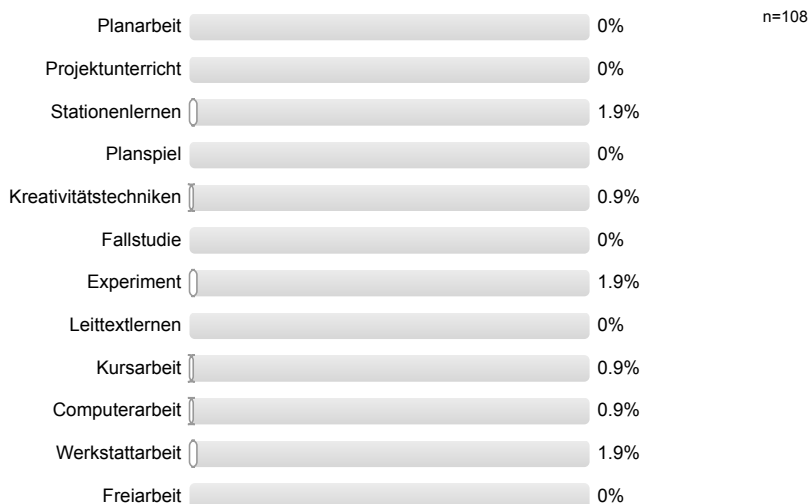
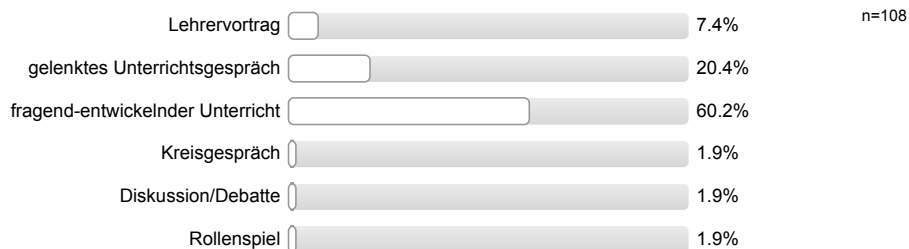
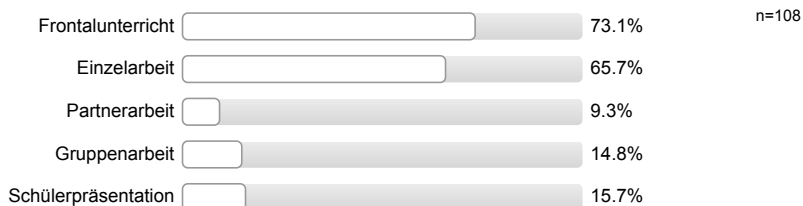

5. Einblicknahme in Unterrichtssequenzen:

5.1 Anregende Lernumgebung

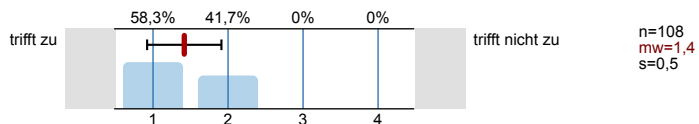

5.2 Klassenführung

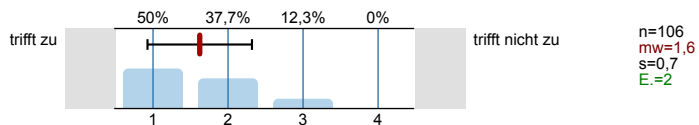

5.3 Unterrichtsklima

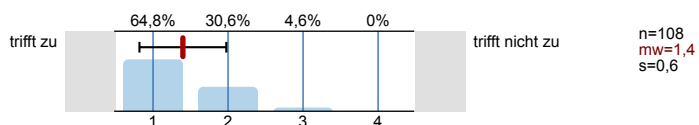

5.4 Zielorientiertheit

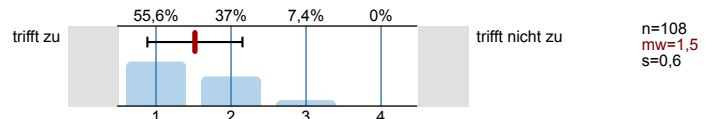

5.5 Motivierungsqualität

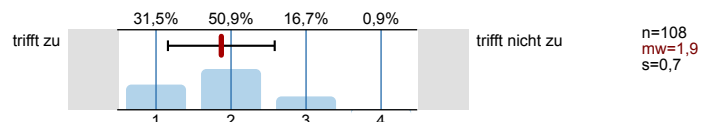

5.6 Strukturiertheit

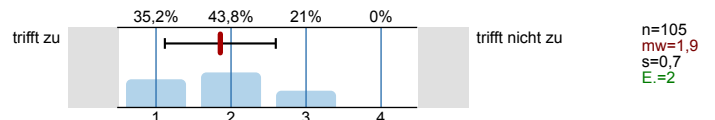

5.7 Anschaulichkeit

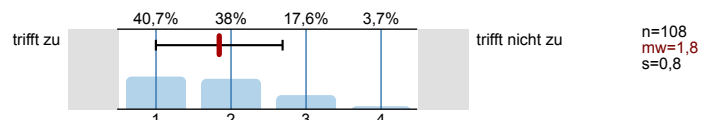

5.8 Festigung

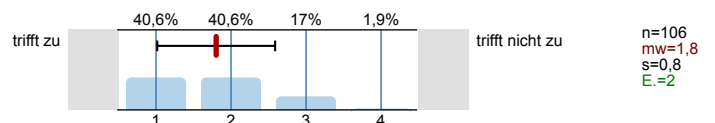

5.9 Erfassen und Bewerten von (individuellen) Lernfortschritten

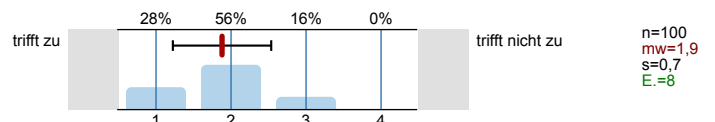

5.10 Variabilität der Unterrichtsformen und -methoden

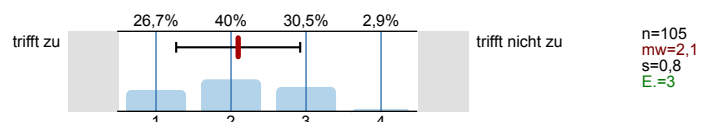

5.11 Mitgestaltung durch Schülerinnen und Schüler

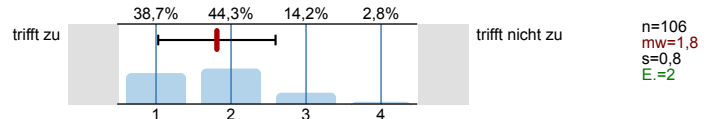

5.12 Hilfe zum selbstständigen Lernen

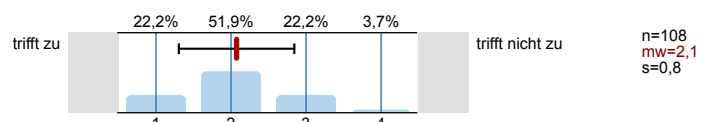

5.13 individuelle Förderung

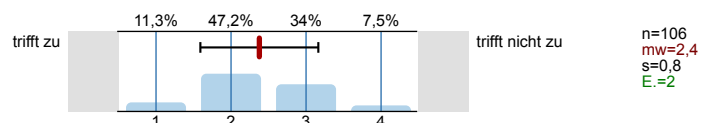

5.14 Entwicklung von Kompetenzen

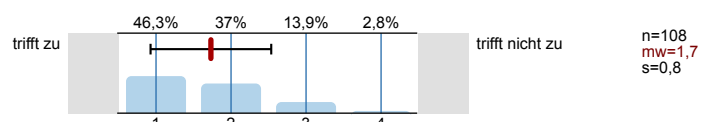

Profillinie

Teilbereich: Altmarkkreis Salzwedel

Name der/des Lehrenden: 306295 30 Gymnasium Beetzendorf

Titel der Lehrveranstaltung: 306295-Unterrichtsbeobachtung SJ 2014/2015
(Name der Umfrage)

Verwendete Werte in der Profillinie: Mittelwert

